

THE TEMPEST op. 36

I. WIND AND WEATHER

Trumpet
I+II

K.V.A. Bajura

Allegro-Vivace

Piu Mosso
marcato

tutti

Solo p

a2

D *MENO MOSSO*
a2

II. waiting.
 2mov. TACET

III Water, windows and Witches TRUMPET I
and II

trumpet I
and II

TRUMPET I and II

meno mosso

meno mosso

meno mosso

meno mosso

f

K

ff

tr. *tr.*

ff

a2.

THE TEMPEST OP. 36

HORN
I and II

I. WIND AND WEATHER

K.V.A. Bajur

Allegro-Vivace.

Copyright © 1986 K.V.A. Bajura

INDEPENDENT MUSIC PUBLISHERS
215 E. 42 ST. N.Y. 17 U.S.A.

D a2

III Water, Windows
and Witches

HORN I and II

HORN

a2

HORN I and II

4 a2 f I 4

3 A TEMPO 6 a2 ff

3 a2 ff

J

mp

mp

HORN I and II

K

THE TEMPEST Op. 36 Trombone I and
I. Wind and WEATHER

K. V. A. Bajura

ff
rall.

A
allarg. a tempo rit. a tempo
B
allarg. a tempo rit. a tempo

ff
ppp
6

C
p fff
f

a 2 Piu mosso
marcato

tutti
f

TROMBONE
I and II

5 D

a2 *ff* *div.*

3 rit. *ff*

II. Waiting.

2nd. mov. TACET

III Water, Windows and Witches.

TROMBONE
I and II

Allegro furioso a2

Trombone
I and II

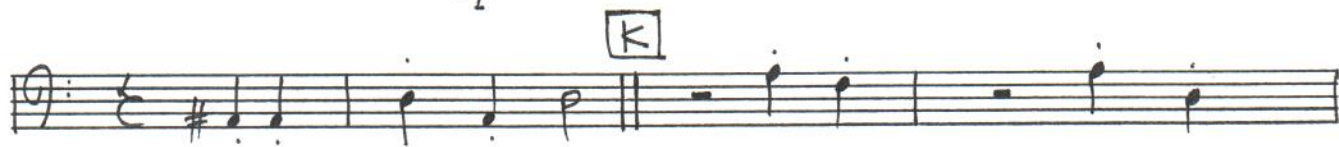

THE TEMPEST OP. 36
I. WIND AND WEATHER

tuba
K. V. A. Bajuri

5/4
fp f p f p f f

4/4
A
allarg. a tempo rit. a tempo

B
ff
ppp

C
P fff f

marcato tutti

4

5
D

D MENO MOSSO
ff

2 2 2

2 2 2

tuba

3 rit ff

II. Waiting

2nd. mov. tacet

III. WATER, WINDOWS, AND WITCHES

Tuba

Tuba

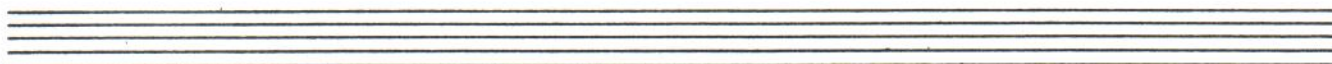
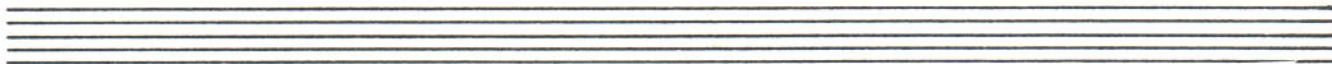

THE TEMPEST OP. 36 timpani
I. Wind and WEATHER K. U. A. Bajur

Allegro

Solo tutti

p : : : : : *f*

Solo

b_v : : : : : *p* : : : : :

f p

D meno mosso

fff *mp*

1 2 3 4 5 6

7 8 9 10 3

rit.

ff u

II. Waiting

2nd. mov.

TACET

III. WATER, WINDOWS, WITCHES, AND WITCHES

Timpani (A, D, E, F)

Allegro furioso

timp271

tr *tr* *tr* *tr* *tr*

tr *tr* *tr* *tr*

mf

J meno mosso

mp

K

f

tr *tr* *tr* *tr*

ff

ff

copyright © K. A. Bajura 1986

THE TEMPEST OP. 36 PERCUSSION

I. WIND and WEATHER K.V.A. Bajur.

A *a tempo*

P. D. 4/4 *rall...* 4 2 1

mb. 4/4 *rall...* 4 2 1 7

B

Bass drum 7 | t t t t *ff*

8

8

PPP

C

5

5

p *p* *f* *ff* *fff*

p *fff*

Piu mosso marcato

ff *f*

tom:tomA

f

Solo

PERCUSSION.

tutti

1. D.
3. D.
ymb.
m.-
m.-

f

f

f

f

SOLO

1. D.
3. D.
ymb.
m.-
m.-

P

f

P

P

1. D.
3. D.
ymb.
m.-

D *meno mosso*

mp

meno mosso

mp.

2. D.
ymb.
m.-

2

3

4

5

6

7

1. D.
3. D.
ymb.
m.-

8

9

10

11

12

13

B.D.

PERCUSSION.

14 15 16

D. D.

14 15 16

m-t.

rit. B.D. ff

rit.

2 Temple Blocks 4.
with medium
stick

II. WAITING

Andante

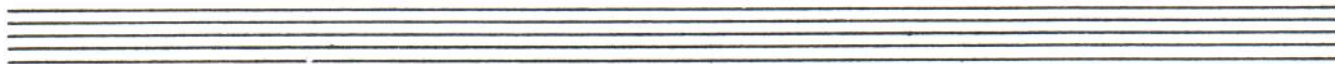
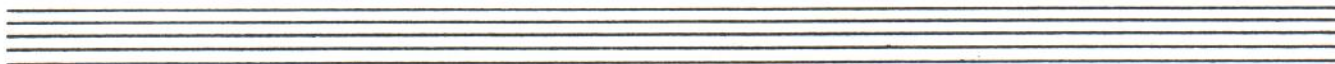
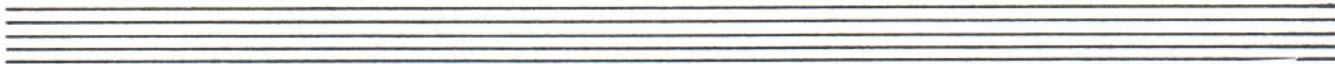
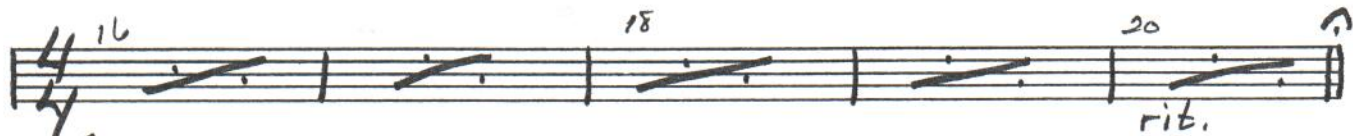
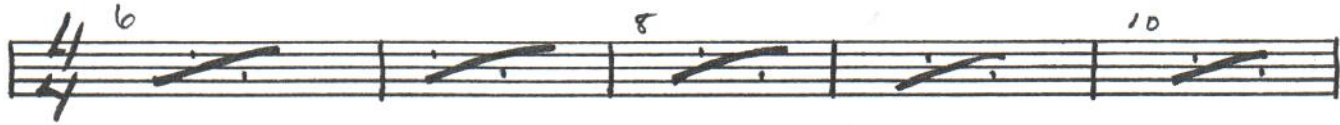

copyright © 1986 K.V.A. Bajura

III. WATER, WINDOWS, AND WITCHES

Gong
Cymbal
Bass Drum
Triangle

mut. III

Gong
Bass Drum
Cymbal
Triangle

tr mmm

A

Cymb

tr mmm

ff

ff

THE TEMPEST OP. 36
I. WIND and WEATHER

Piano

K. U. A. Bajura

Piano

Allegro

f

rall - - - - -

A

allarg.

atempo

mf

a tempo

rit ...

rit ...

B

B

Solo
p.
f

D *meno mosso*

Two empty musical staves, one for the treble clef and one for the bass clef.

Two empty musical staves, one for the treble clef and one for the bass clef.

II. WAITING

Piano

6

Andante

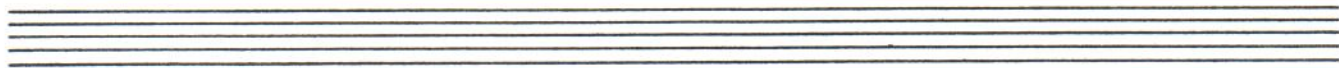

copyright © 1986 K.V.A. Bajura

III. WATER, WINDOWS, AND WITCHES

Piano

A tempo

meno mosso

Fourth system of handwritten musical score for Piano I. The right hand features a melodic line with a 'Sua' marking above it. The left hand continues with accompaniment.

Violin I

THE TEMPEST OP. 36
I Wind and Weather

1.

Allegro. Vivace

K.U.A. Bajura

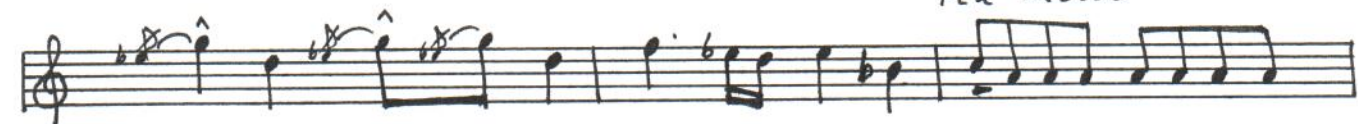

Violin I

II. Waiting.

Violin I

Andante

mf

rit

Atempo

mf

3

III Water, Windows, and Witches.

p *CRSC.*

f *meno mosso non div.* **J** *mp*

f

f

f

f **R**

f *tr.* *ff* *fff* *3*

THE TEMPEST OP. 36

I. Wind and Weather

K. U. A. Bajur

Violin II

Allegro-Vivace

copyright © 1976 K. U. A. Bajura

Violin II

tutti
f

f

6

D meno mosso
3/4

D 3

ff

rit ff

II. Waiting.

Violin II

Andante

mf

rit.

E

III Water, windows, and witches.

Allegro Furioso

Violin II

Violin II

Atempo

[K]

6

f

D

tr

v

ff

ff

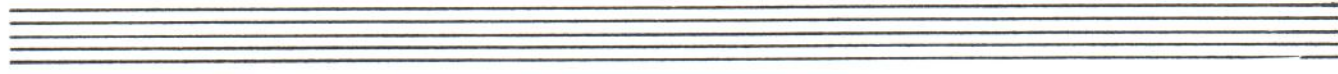
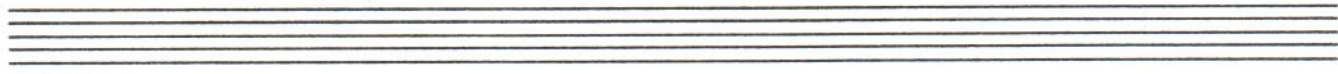
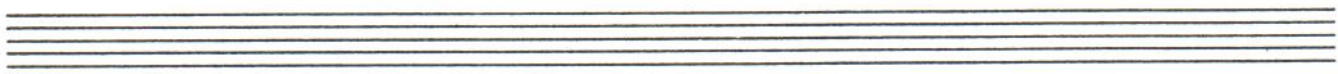

THE TEMPEST OP. 36

Viola.

Viola

I. Wind and WEATHER K.V.A. Bajura

Allegro-Vivace

fp > fp > fp > rall. a tempo

f allarg. A

Pizz. mp

rit. B

arco mf

rit fff C

ff

> marcato

> p

tutti f

Viola.

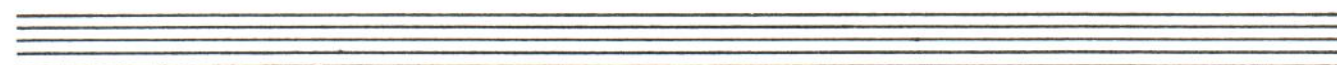
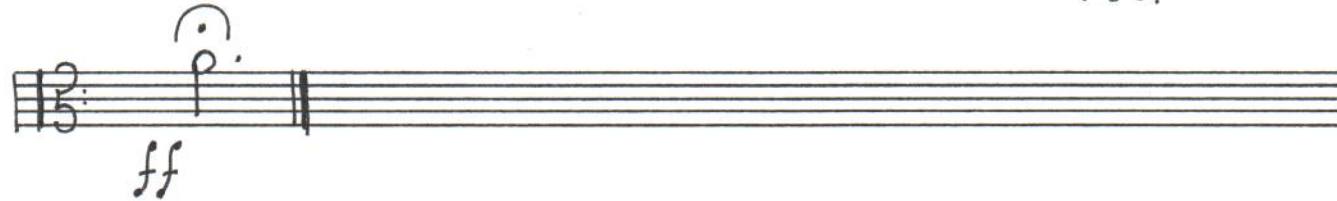

II. WAITING

VIOLA.

Andante

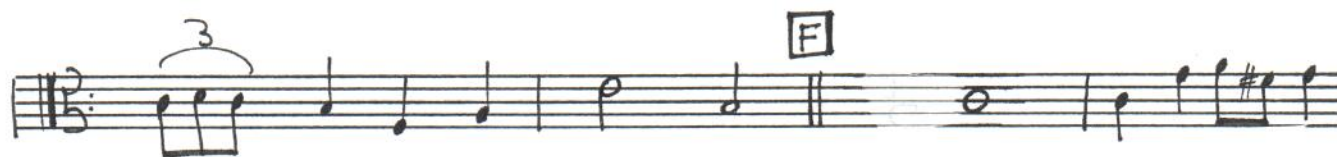
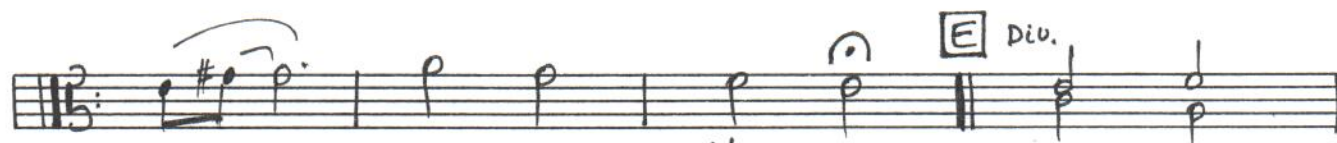

III Water, windows, and witches.

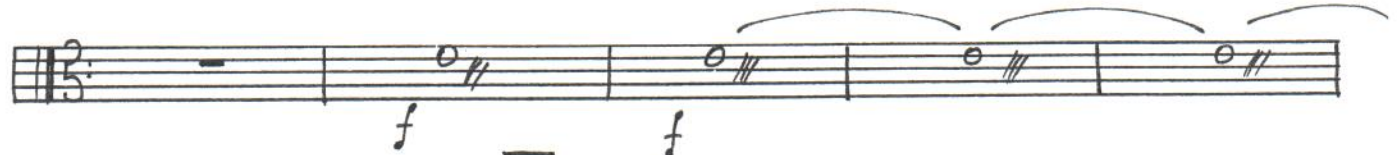

Viola

Seven empty musical staves, each consisting of five lines, provided for further notation.

CELLO

THE TEMPEST OP. 36 I. Wind and Weather

K. U. A. Bajura

Allegro-Vivace non divisi

CELLO

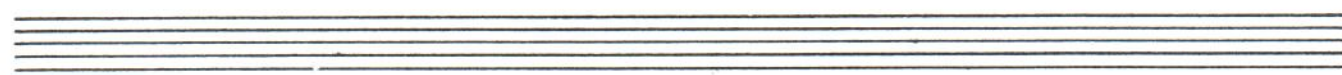
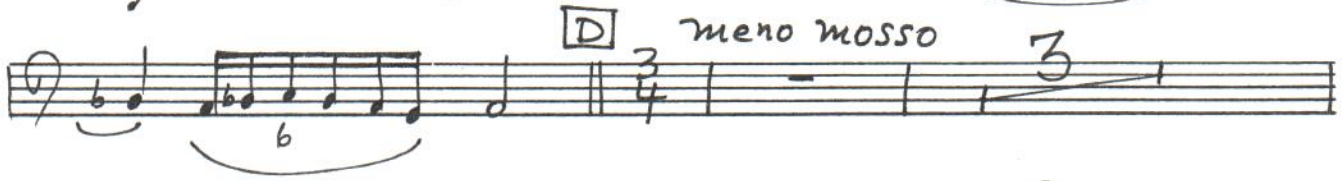

II. WAITING

CELLO.

3-

Andante *2* Pizz. arco *f* *mp.*

III Water, windows, and witches. ^{CELLO}

Allegro Furioso

CELLO

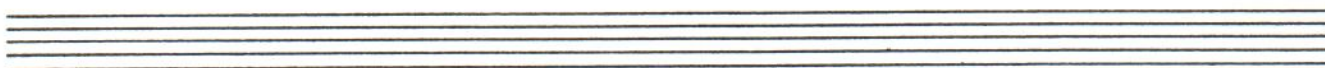
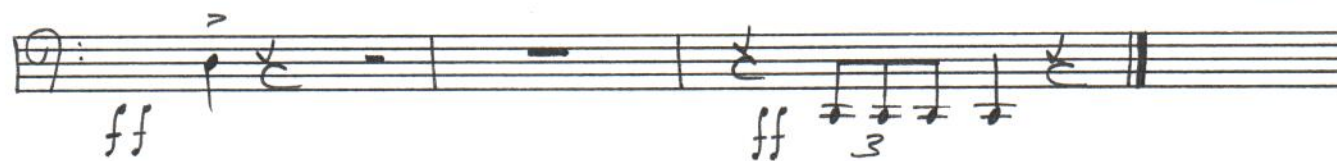

THE TEMPEST op. 36

I. Wind and WEATHER

K.U.A. Bajura

Allegro Vivace

fp > fp fp

mf allarg. α tempo Pizz.

Pizz. mp

rit. arco

arco mp

rit

fff ff

Piu mosso marcato

Solo > p

tutti f

String. Bass.

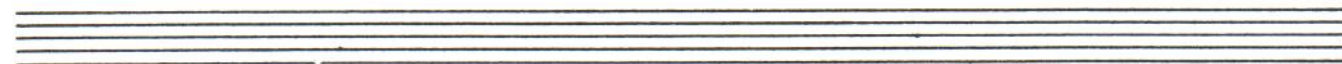
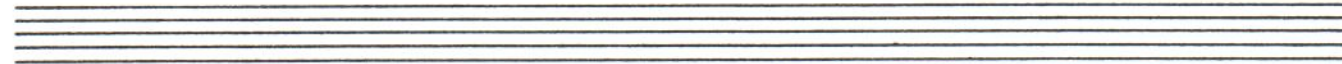
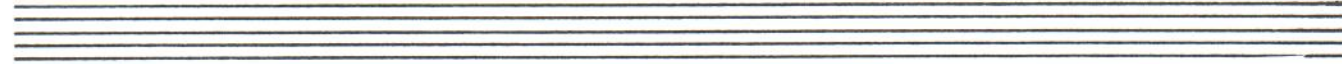
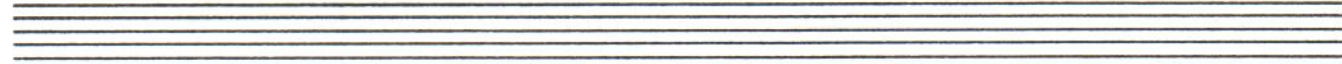
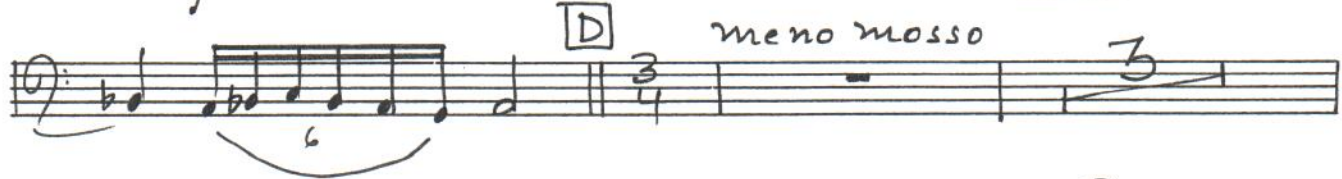
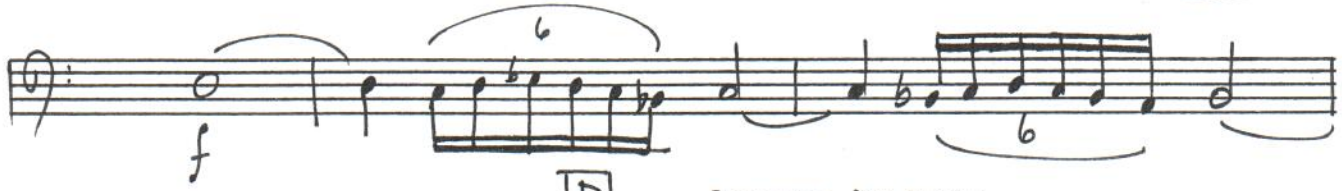
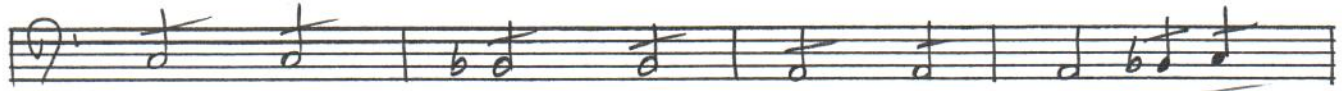

II. WAITING

String Bass. 3

Andante Pizz. arco

f mp.

rit. ☺

[E] A TEMPO

[F]

[F]

allarg.

rit

Attacca.

III Water, Windows, and Witches. STRING Bass.

Allegro furioso

STRING Bass.

String Bass. C

Empty musical staff 6.

Empty musical staff 7.

Empty musical staff 8.

Empty musical staff 9.

Empty musical staff 10.